

Medicine Creek Analytics Certificate of Analysis

3700 Pacific HWY E, Ste 400, Fife, WA 98424
WA State I502 Certification 0018 | ISO 17025 91428 | Accreditation #91428

Sample: **Wisely Simply Standard CBD Tincture**#COC/INVOICE: **5379**

Laboratory ID 211108-009	Matrix Tincture	Batch ID wiis392922	Inventory ID
Tested for All the Best Pet Care	Address 10009 Holman Rd NW Seattle, WA 98177	License	
Received 11/09/2021		Reported 11/11/2021	
Analyses executed None	Unit Size (mL): 15	Density (mL): 0.91	

CAN - Cannabinoid Profile Analysis

Analyzed **Nov 10, 2021** | Instrument **LC2040**

Analyte	LOD %	LOQ %	Result %	Result mg/g	Result mg/mL	Result mg/unit
CBDV	0.003	0.01	ND	ND	ND	ND
CBDA	0.003	0.01	ND	ND	ND	ND
CBD	0.003	0.01	1.829	18.294	16.647	249.709
CBGA	0.003	0.01	ND	ND	ND	ND
CBG	0.003	0.01	ND	ND	ND	ND
THCV	0.003	0.01	ND	ND	ND	ND
CBN	0.003	0.01	ND	ND	ND	ND
THCA	0.003	0.01	ND	ND	ND	ND
Δ9 THC	0.003	0.01	ND	ND	ND	ND
Δ8 THC	0.003	0.01	ND	ND	ND	ND
CBC	0.003	0.01	ND	ND	ND	ND
Total THC (THCa * 0.877 + THC)			0.000	0.000	0.000	0.000
Total CBD (CBDa * 0.877 + CBD)			1.829	18.294	16.647	249.709

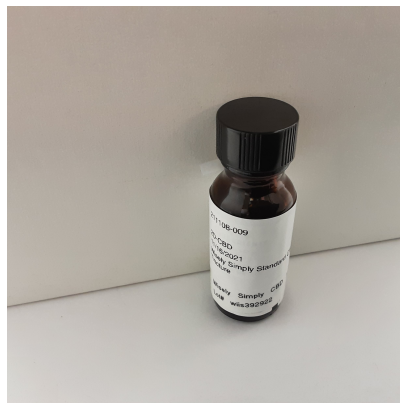

NR Not Reported
ND Not Detected
<LOD Below Lod
NT Not Tested
LOD Limit of Detection
LOQ Limit of Quantification
DET Detected below quantitation limit
CFU/g Colony Forming Units per 1 gram
TNTC Too Numerous to Count
mg/g Milligrams per gram
ppm Parts per million
WRL Washington Regulatory Limit



Accreditation #91428



Authorized Signature

Kyle Shelton
Lab Manager
11/11/2021



*This report shall not be reproduced except in full, without the written approval of the lab. This report is for informational purposes only and should not be used to diagnose, treat or prevent any disease. Results are only for samples and batches indicated. Measurement uncertainties available upon request. Reporting limits available upon request. Results are valid for 6 months from date reported, unless otherwise indicated.