

## Medicine Creek Analytics Certificate of Analysis

3700 Pacific HWY E, Ste 400, Fife, WA 98424  
 WA State I502 Certification 0018 | ISO 17025 91428 | Accreditation #91428

Sample: **Wisely Simply Standard CBD Tincture**#COC/INVOICE: **5379**

Laboratory ID <b>211108-008</b>	Matrix <b>Tincture</b>	Batch ID <b>wiis11592921</b>	Inventory ID
Tested for <b>All the Best Pet Care</b>	Address <b>10009 Holman Rd NW Seattle, WA 98177</b>	License	
Received <b>11/09/2021</b>	Reported <b>11/11/2021</b>		
Analyses executed <b>None</b>	Unit Size (mL): 15	Density (mL): 0.91	

## CAN - Cannabinoid Profile Analysis

Analyzed **Nov 10, 2021** | Instrument **LC2040**

Analyte	LOD %	LOQ %	Result %	Result mg/g	Result mg/mL	Result mg/unit
CBDV	0.003	0.01	ND	ND	ND	ND
CBDA	0.003	0.01	ND	ND	ND	ND
CBD	0.003	0.01	1.819	18.190	16.552	248.288
CBGA	0.003	0.01	ND	ND	ND	ND
CBG	0.003	0.01	ND	ND	ND	ND
THCV	0.003	0.01	ND	ND	ND	ND
CBN	0.003	0.01	ND	ND	ND	ND
THCA	0.003	0.01	ND	ND	ND	ND
Δ9 THC	0.003	0.01	ND	ND	ND	ND
Δ8 THC	0.003	0.01	ND	ND	ND	ND
CBC	0.003	0.01	ND	ND	ND	ND
<b>Total THC</b> (THCa * 0.877 + THC)			0.000	0.000	0.000	0.000
<b>Total CBD</b> (CBDa * 0.877 + CBD)			1.819	18.190	16.552	248.288

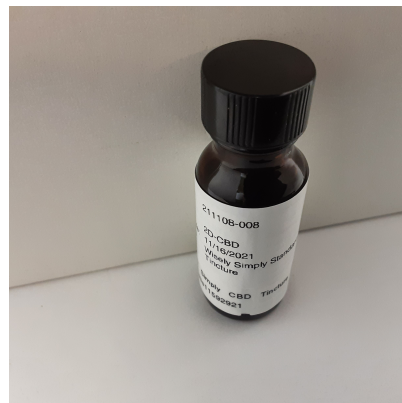

NR Not Reported  
 ND Not Detected  
 <LOD Below Lod  
 NT Not Tested  
 LOD Limit of Detection  
 LOQ Limit of Quantification  
 DET Detected below quantitation limit  
 CFU/g Colony Forming Units per 1 gram  
 TNTC Too Numerous to Count  
 mg/g Milligrams per gram  
 ppm Parts per million  
 WRL Washington Regulatory Limit



Accreditation #91428



Authorized Signature

*Kyle Shelton*

Kyle Shelton  
 Lab Manager  
 11/11/2021



\*This report shall not be reproduced except in full, without the written approval of the lab. This report is for informational purposes only and should not be used to diagnose, treat or prevent any disease. Results are only for samples and batches indicated. Measurement uncertainties available upon request. Reporting limits available upon request. Results are valid for 6 months from date reported, unless otherwise indicated.